Paddy Fahey's #9

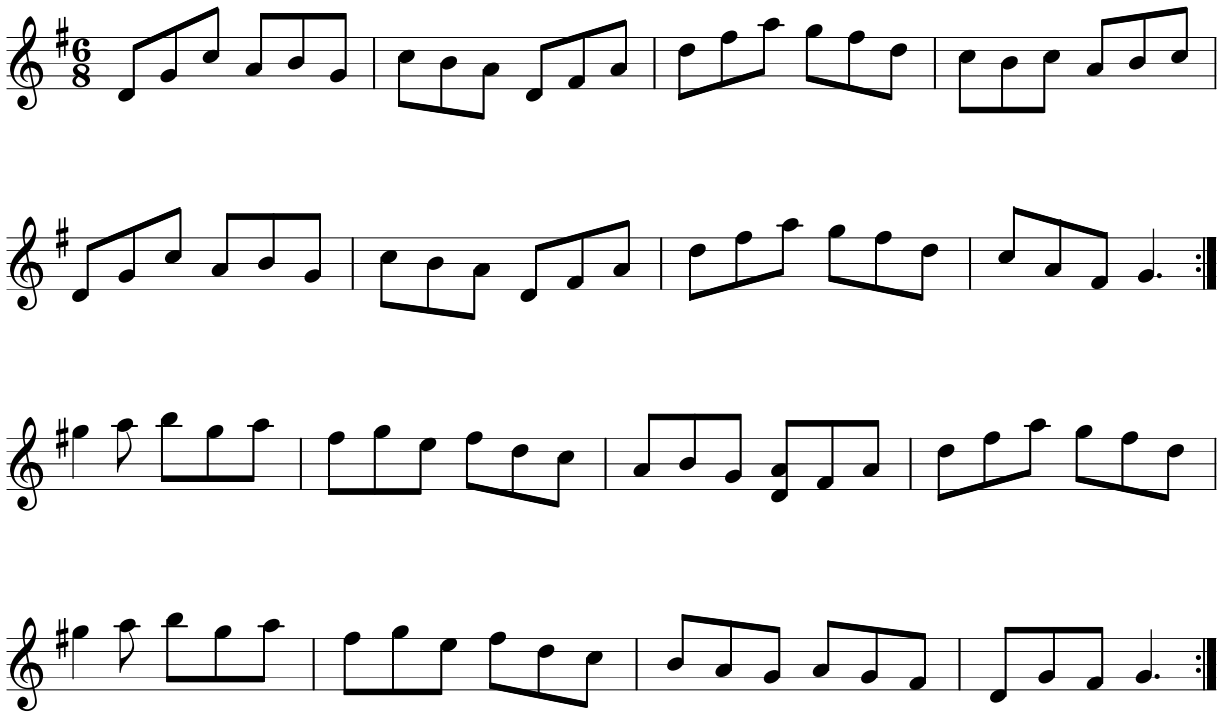

AbcNavigator 2 © 2005