Kritikos Syrtos (Syrto Haniotikos)

Ta Mavra Rukha (Trad-Grèce)

TablEdited by Christian Le Bagousse
Transcription d'après une partition pdf
http://accordeontab.canalblog.com

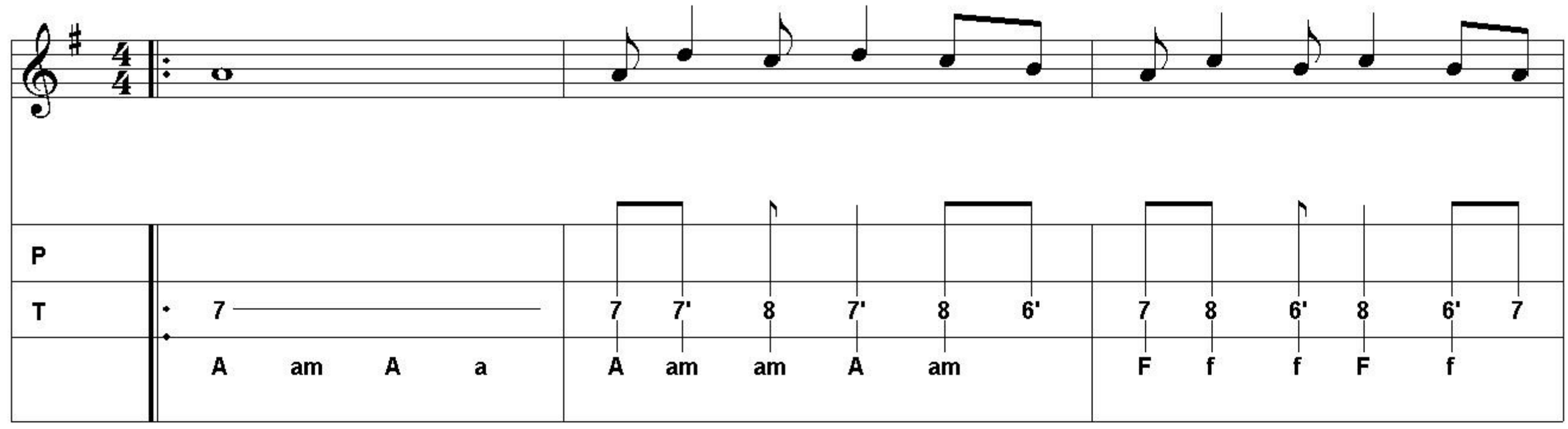

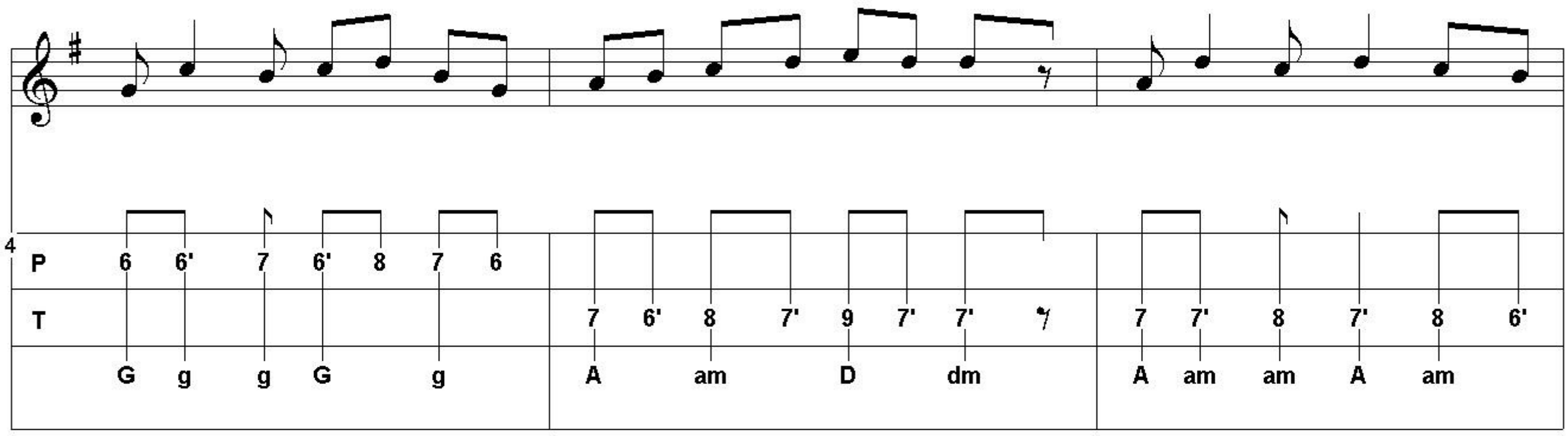

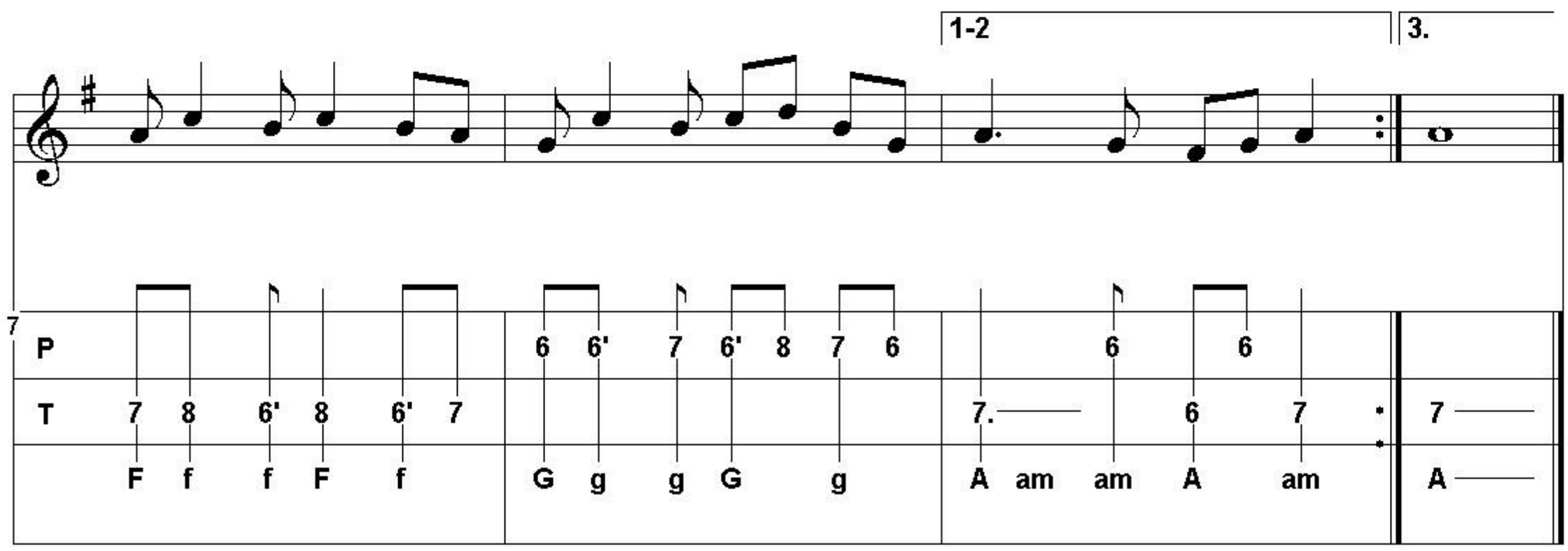

paroles

Akh, oso varun ta sidhera aman, aman
oso varun ta mavra rukha.
Akh, etsi ta foresa kíegho, aman aman
ya mya aghapi pu ëkha.
Akh ikhya, ke isterithika aman aman
thimume ke stenazo.
Akh, anikse yis mesa na vo, aman aman
kosmo na min kitazo.

Arrangement Copyright (C) 1999, 2002 Voluntocracy.
Permission is granted to copy and distribute modified or unmodified versions of this music provided the copyright notice and this permission notice are preserved on all copies and the entire such work is distributed under the terms of a permission notice identical to this one.

http://accordeontab.canalblog.com