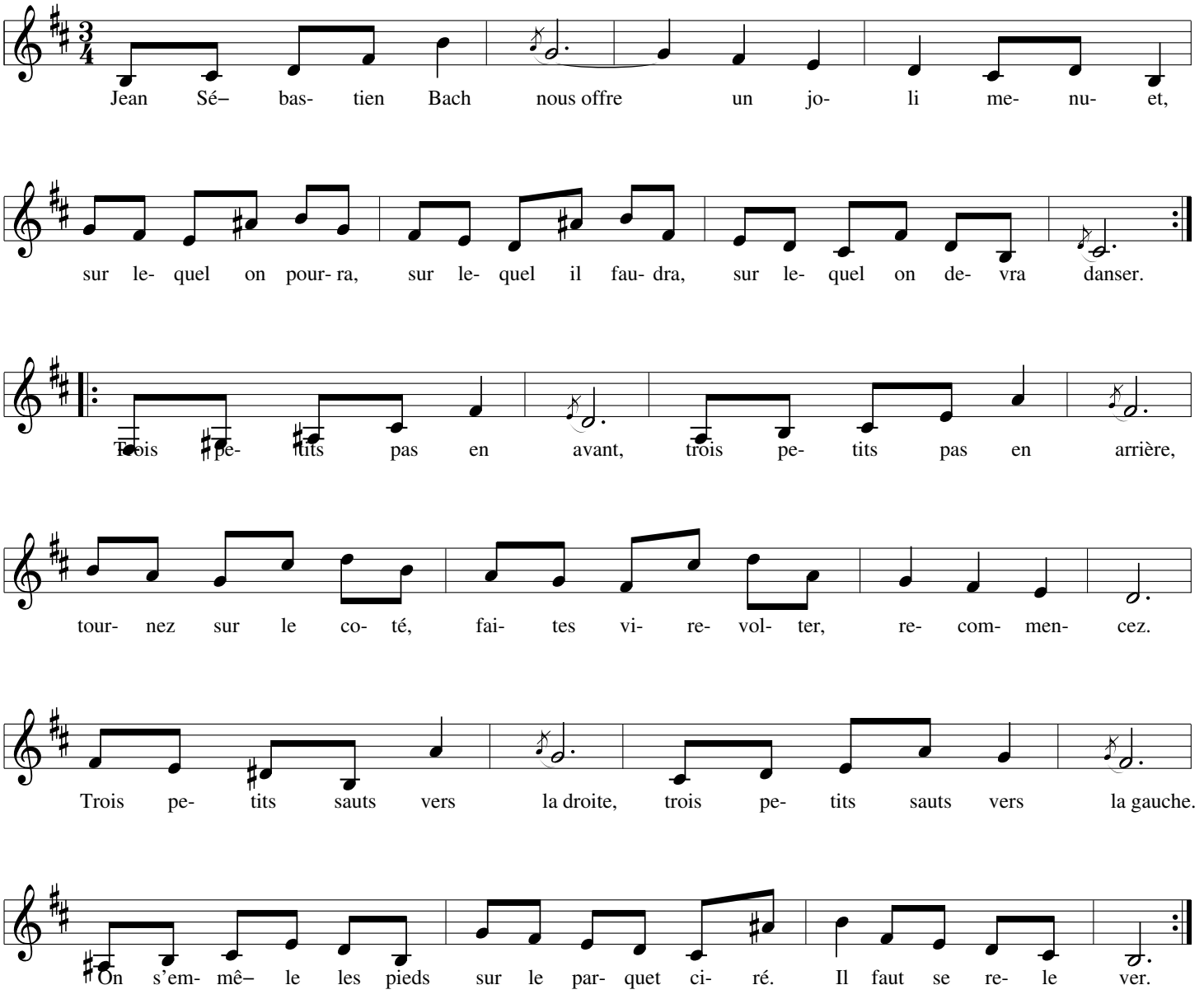Menuet Chantant extrait de la 2 Suite pour Orchestre de J-S. Bach (St. Hummel)