main gauche synthé

Bitter sweet symphony
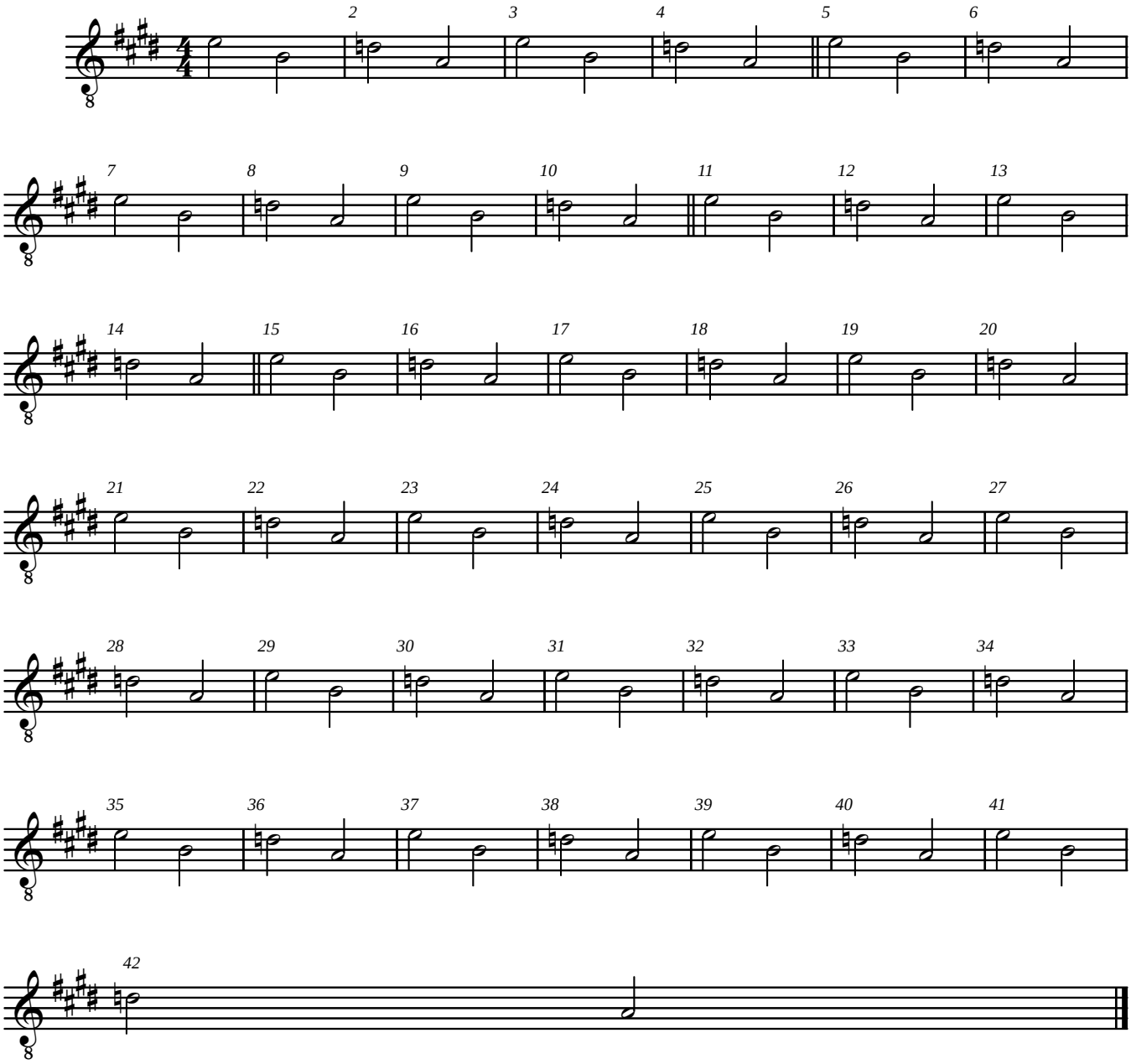
The verve