Trompette si♭

Maman veut pas
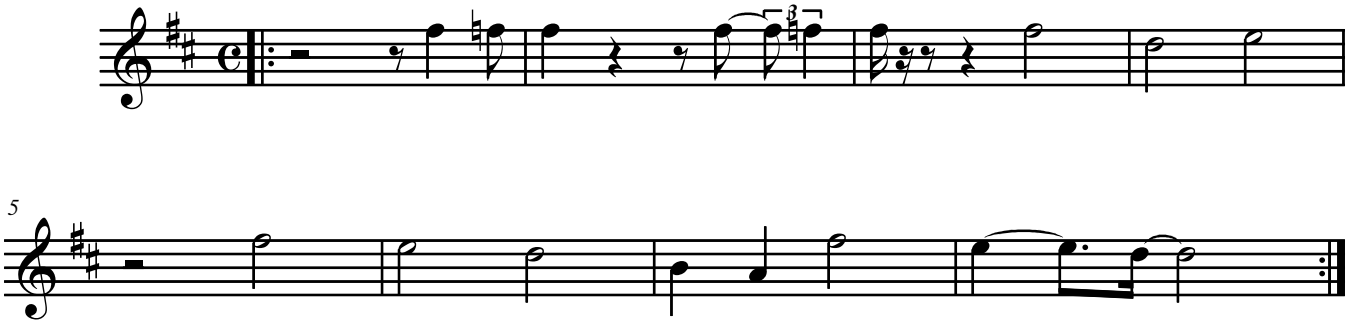
Denis