Cha cha des Chats-Thons

Tuba

Version simplifiée

d'après Leo Missir- Fernand Andreoli 1958

Intro

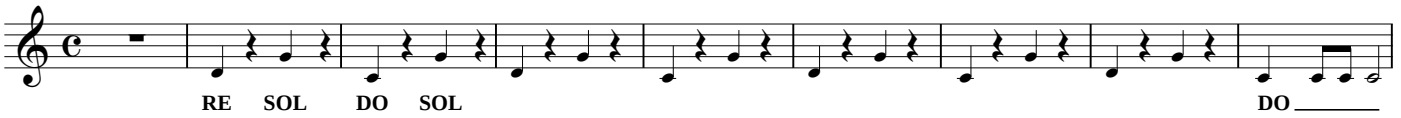

A *couplet*

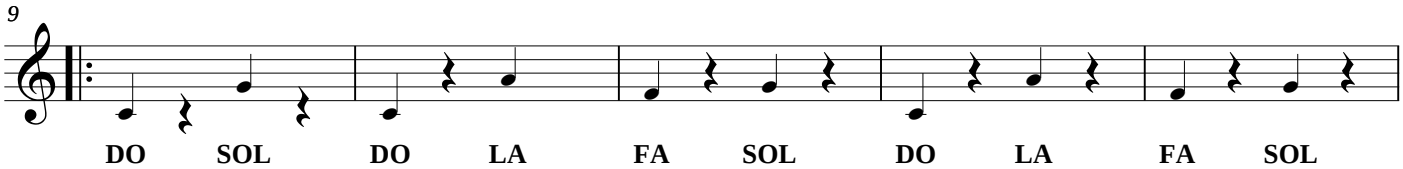

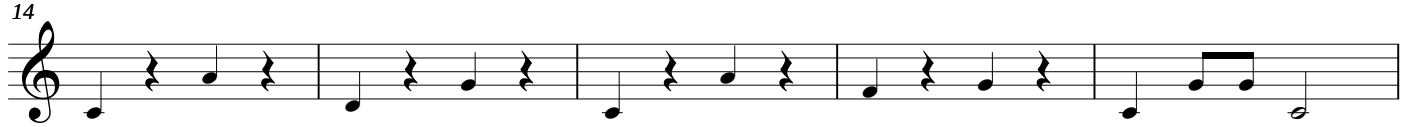

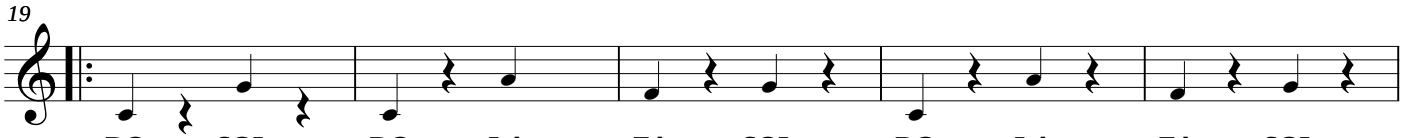

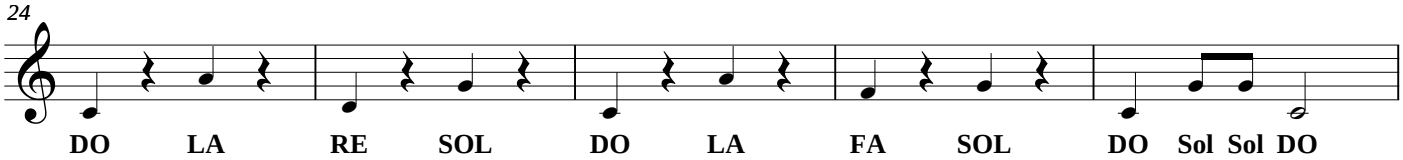
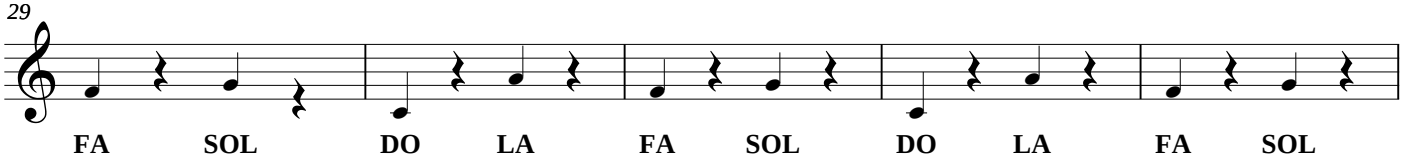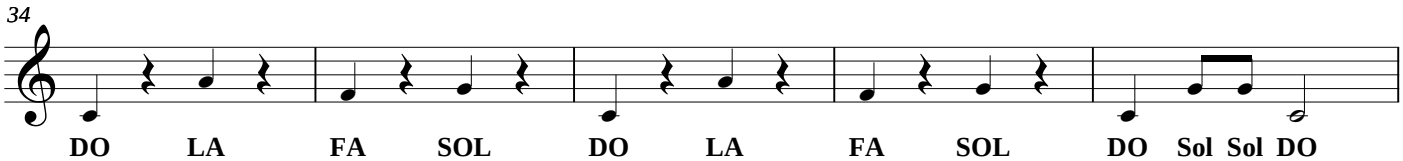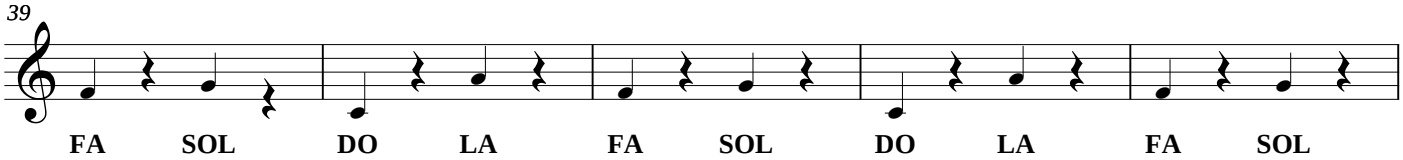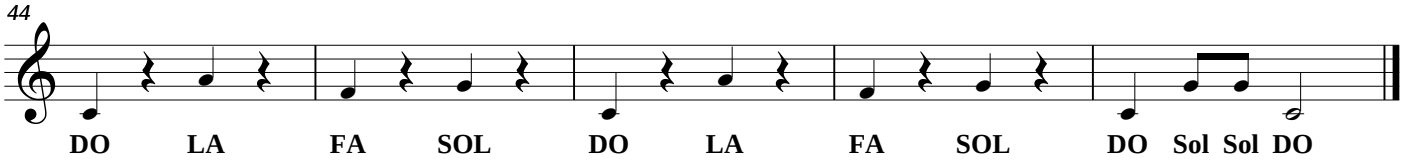
B *Refrain*