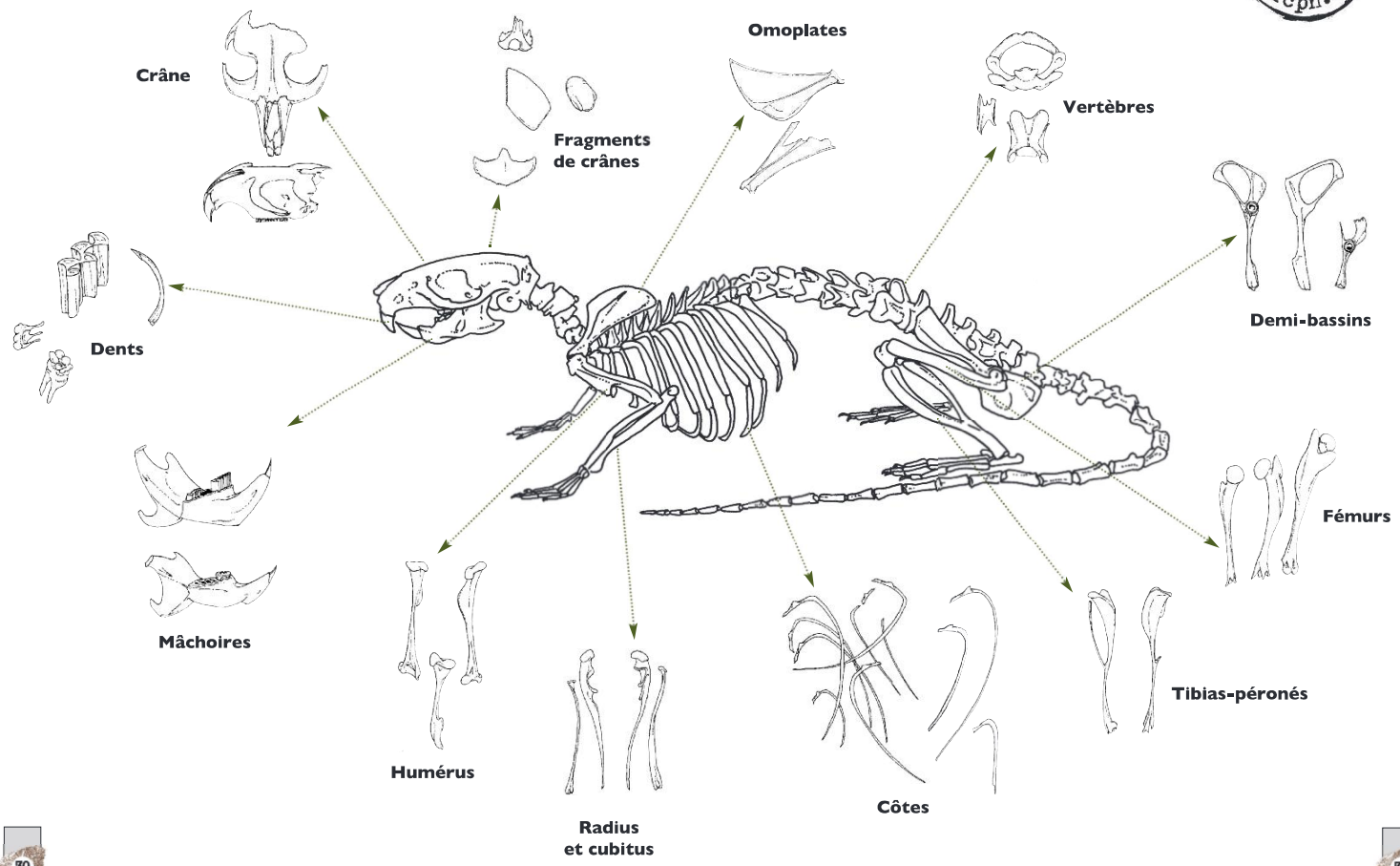Alors là il y a un os !