Clarinette si♭

When the saints
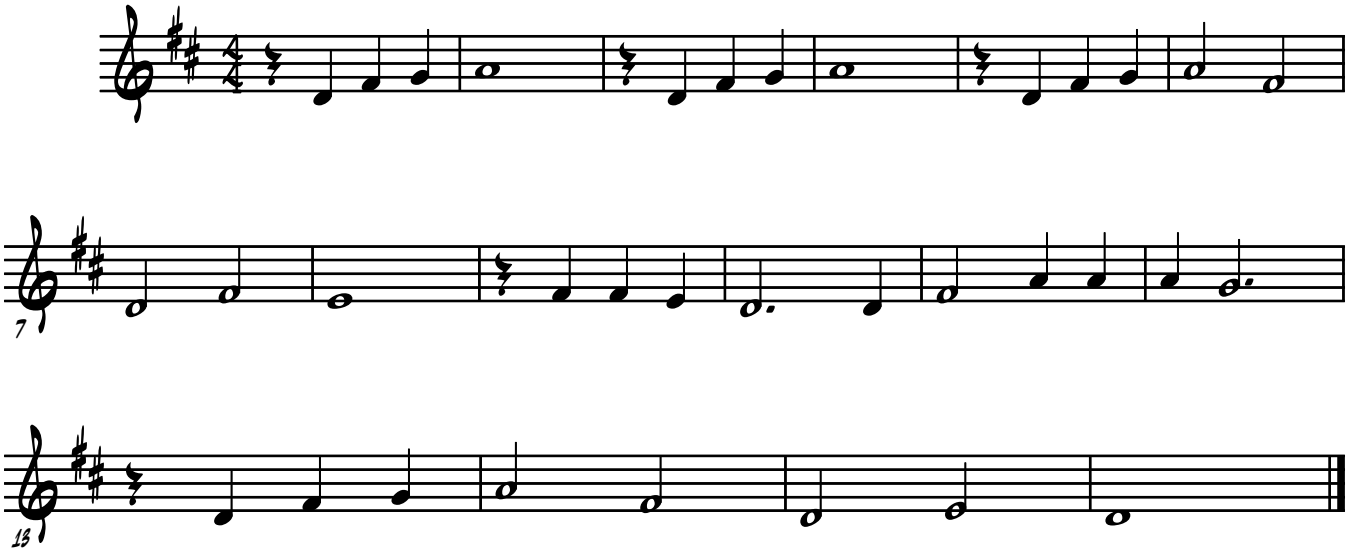
(Compositeur)