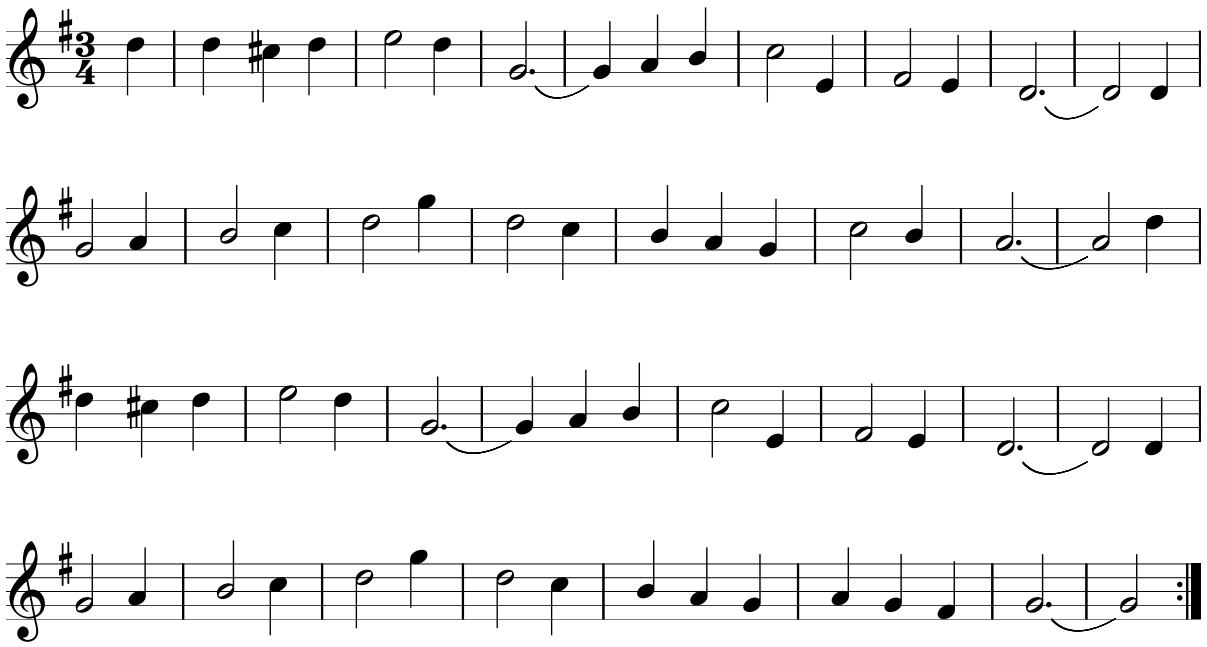The Palm Trees of Kerry