La Java Niaise
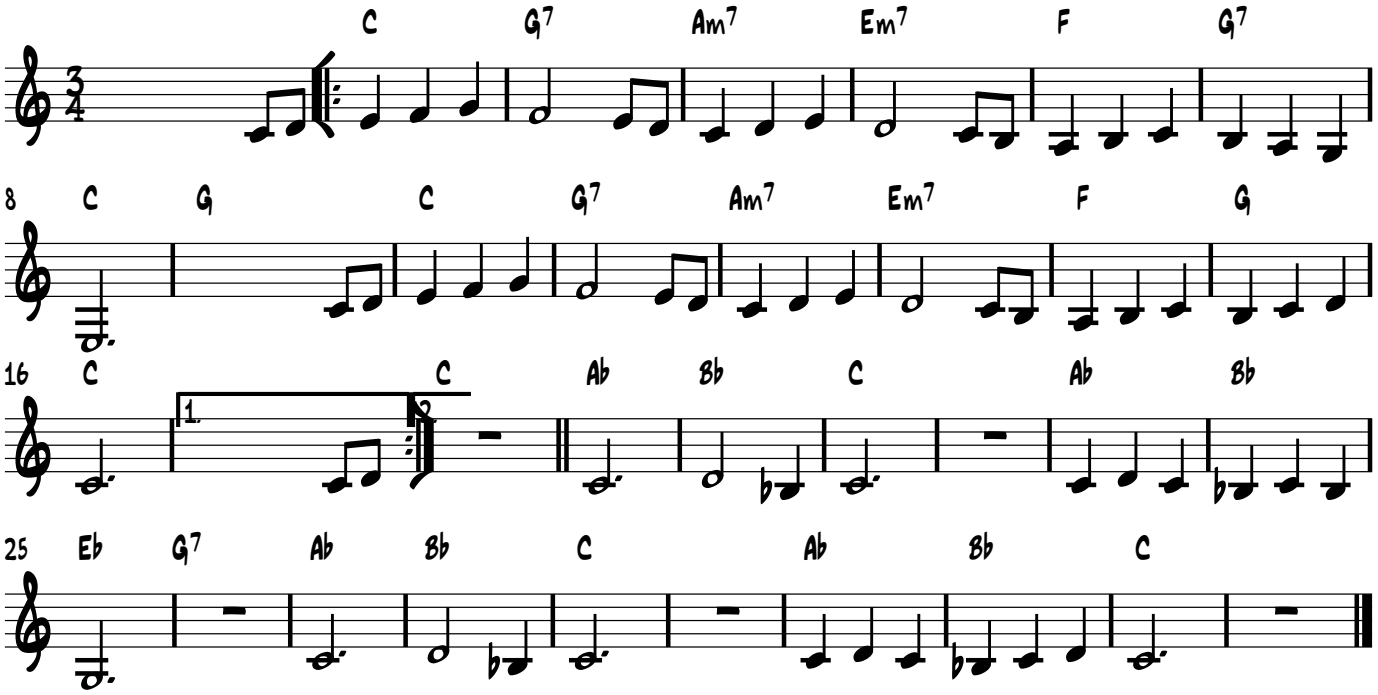
Jean-Luc Emmanuel Chaize