

# Gravel Walks

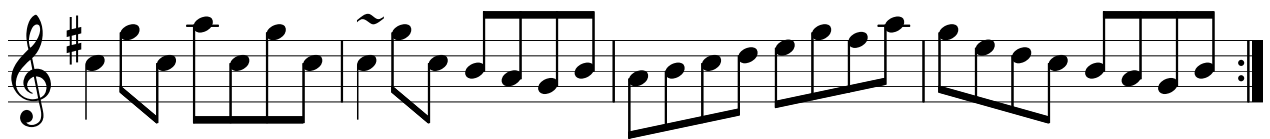
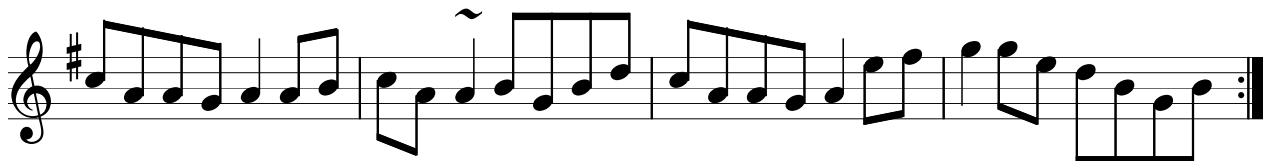
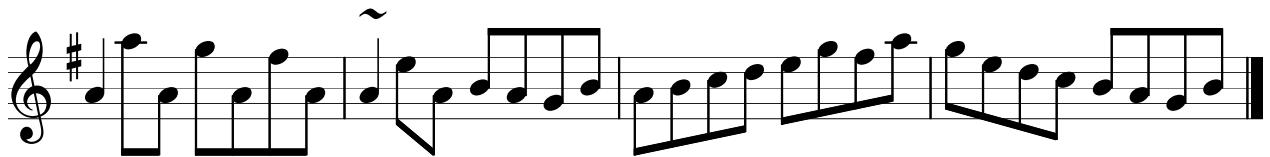
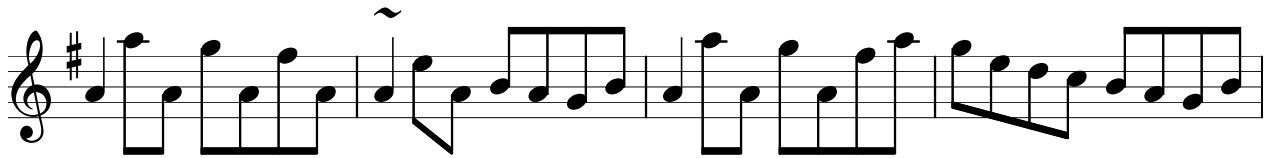
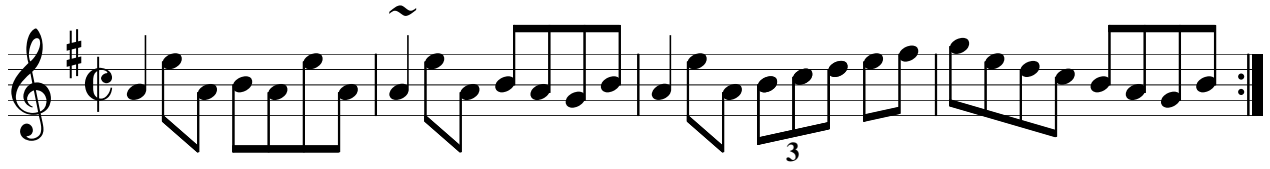

# Humours of Glendart

# Tobin's Jig

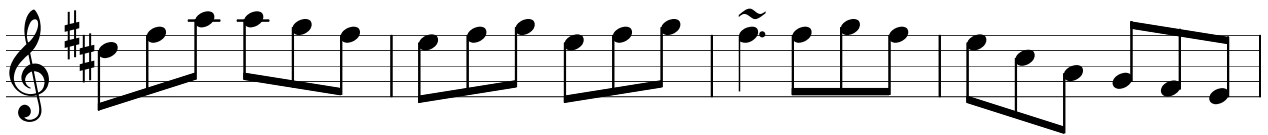

# Martin Wynne's

# Congress Reel

# Leitrim Fancy

# Eddie Kelly's

# Mulqueen's

# Maid Behind the Bar

# Banks of Lough Gowna

# Pipe on the Hob

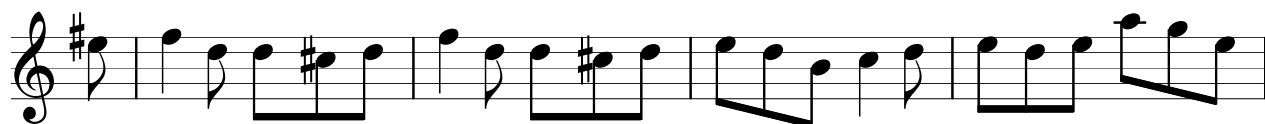

# Man of the House

# Glass of Beer

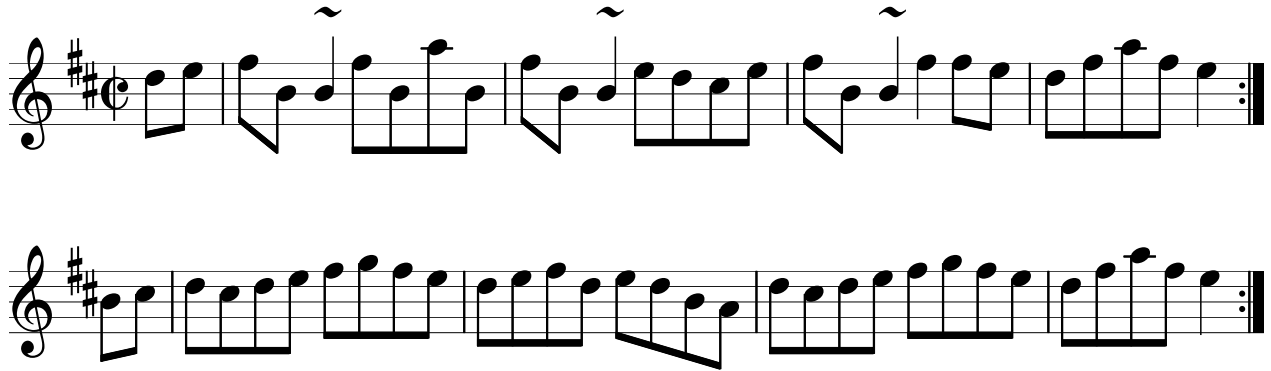

# Reverend Brother

# Mist Covered Mountain
