Tablature 2. Ne figure dans la tablature que le numéro du doigt qui doit être posé sur la corde : 0 = corde à vide, 1 = index, 2 = majeur, 3 = annulaire, 4 = auriculaire.

Arkansas Traveller

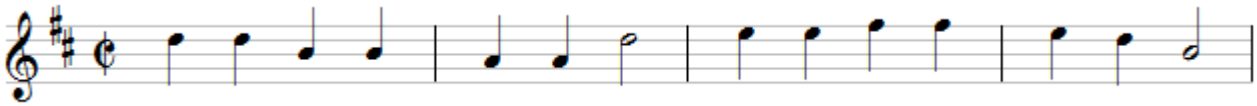

```
MI    ||_____________________________________0___0____1____1_____0_____________
LA    ||____3___3____1____1_______0____0___3_____________________________3____1_____
RE    ||_____________________________________________________________________________
SOL   ||_____________________________________________________________________________
```

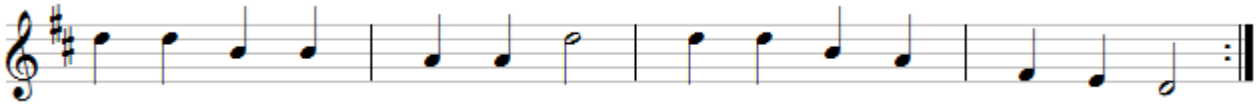

```
MI    ||_____________________________________________________________________________
LA    ||___3____3____1____1_______0____0____3_______3____3____1____0_____________________
RE    ||_____________________________________________________________2____1____0____
SOL   ||_____________________________________________________________________________
```

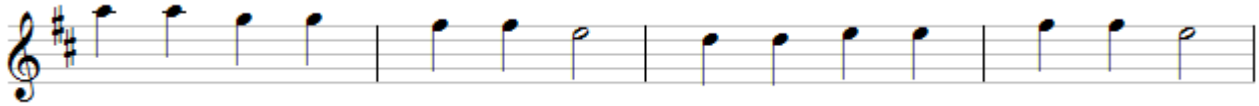

```
MI    ||____3___3____2____2_________1___1____0_____________________0____0_______1____1____0____
LA    ||_____________________________________________3____3_____________________________________
RE    ||_____________________________________________________________________________________
SOL   ||_____________________________________________________________________________________
```

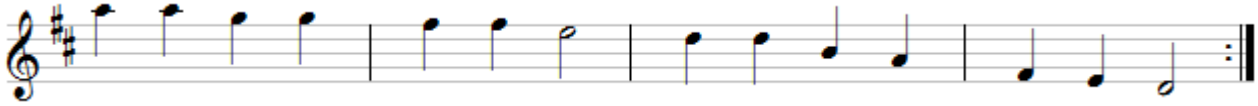

```
MI    ||____3___3____2____2_________1____1____0_____________________________________________
LA    ||_____________________________________________3___3____1____0_____________________
RE    ||_____________________________________________________________2____1___0______
SOL   ||_____________________________________________________________________________
```