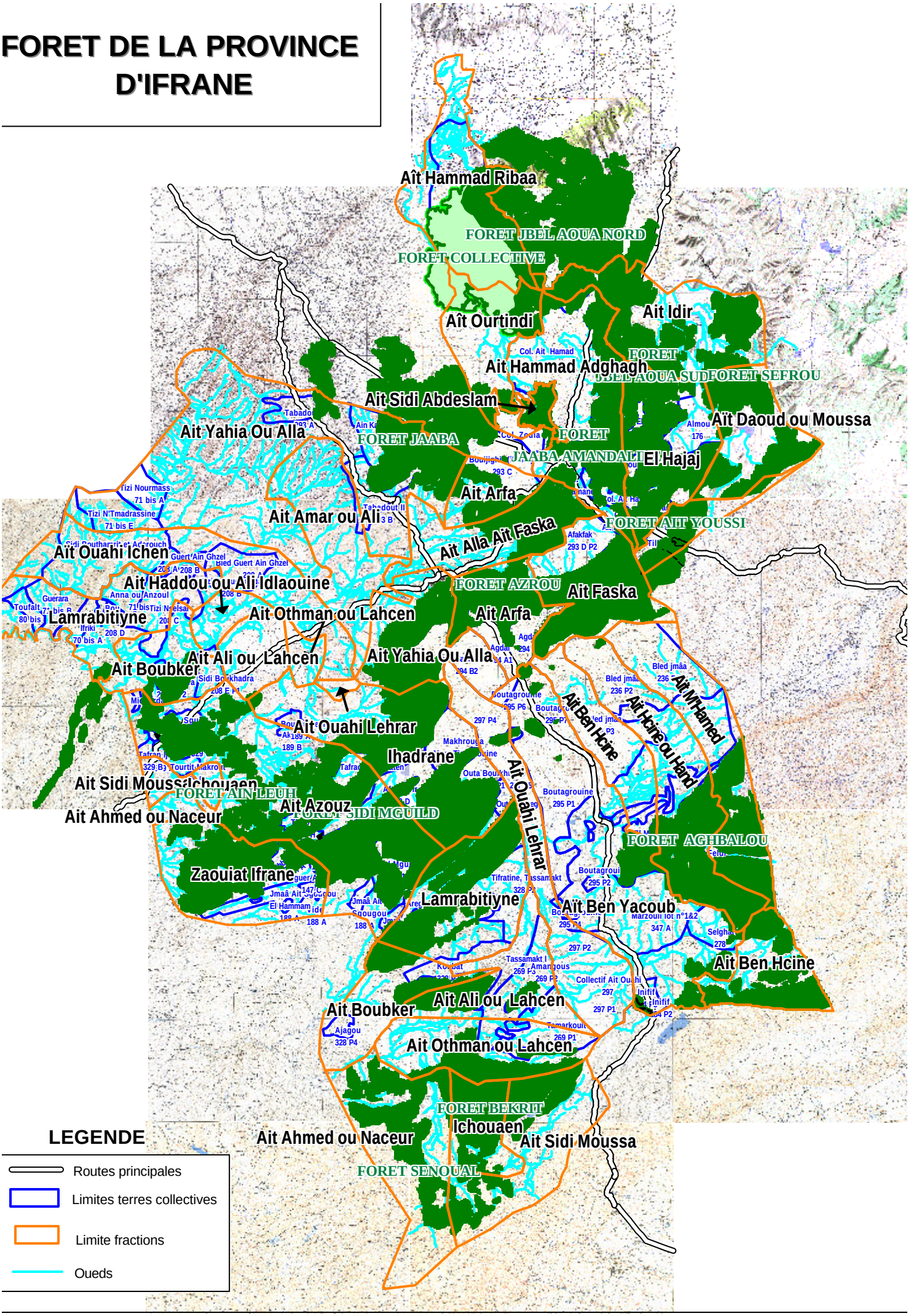FORET DE LA PROVINCE D'IFRANE