N
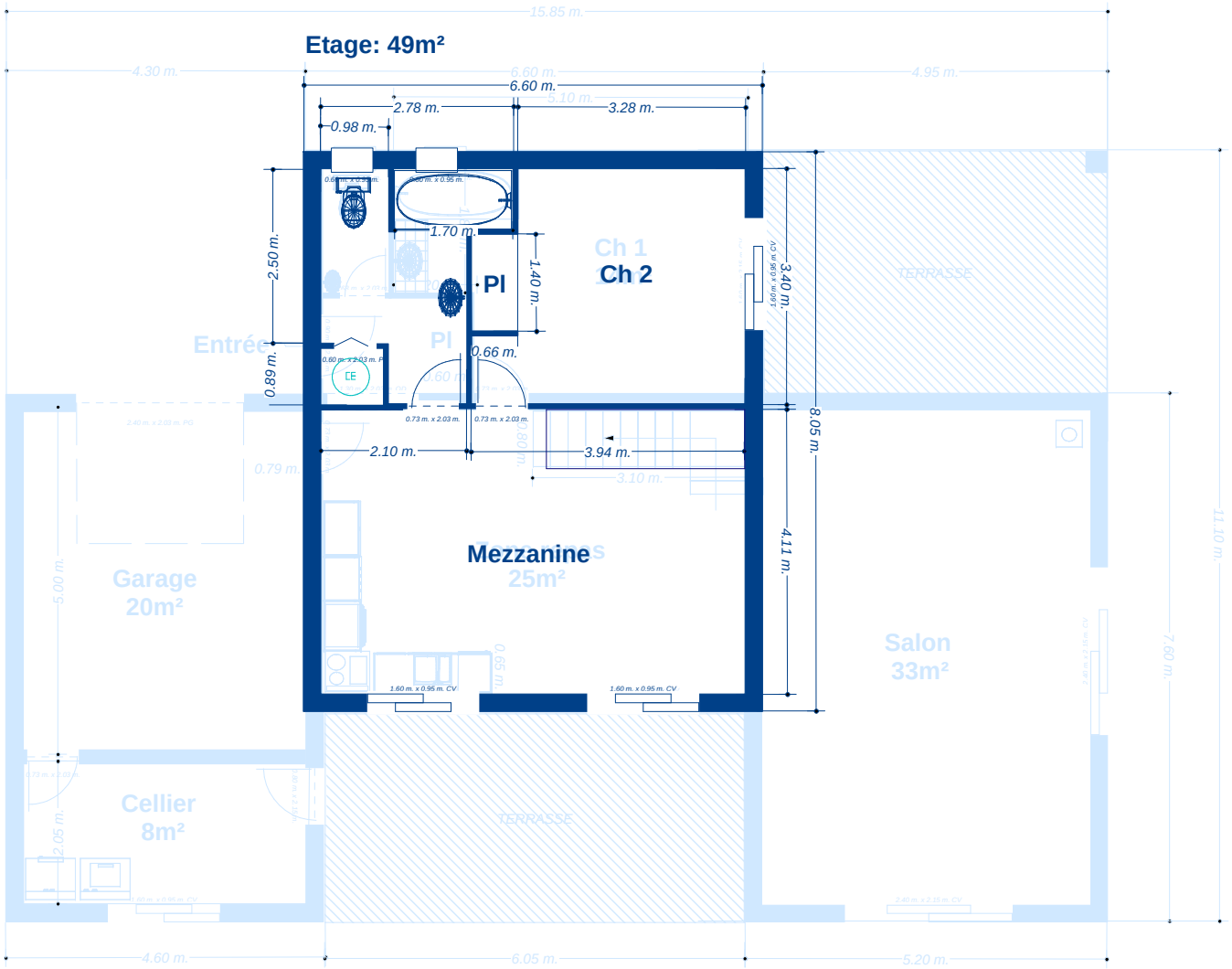
Rez de jardin
Surface habitable: 90m²
Garage et cellier: 28m²