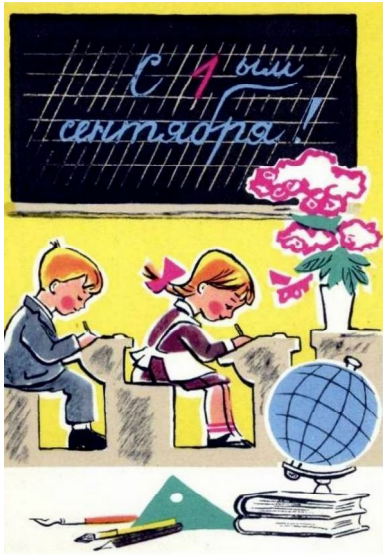
С 1 ым
сентября!

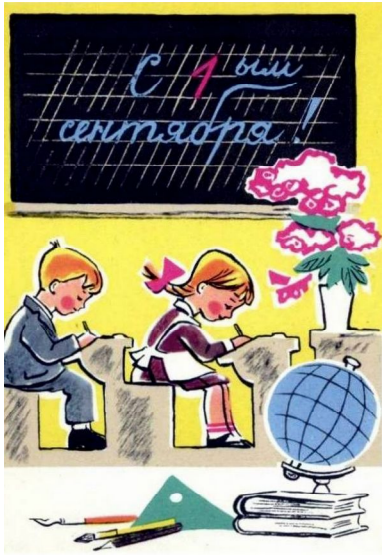
С 1 ым
сентября!

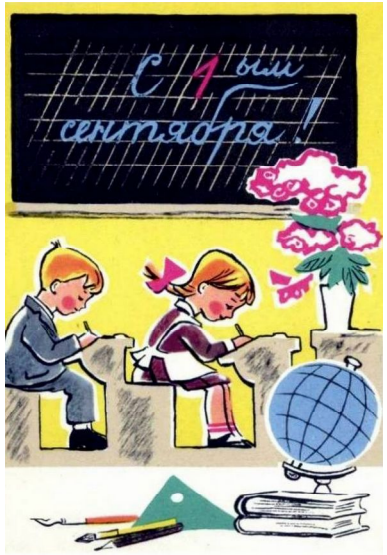
С 1 ым
сентября!

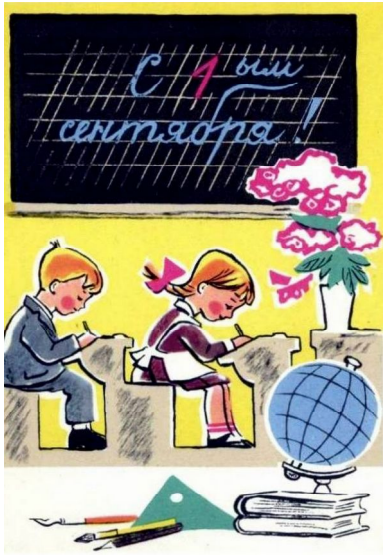
С 1 ым
сентября!

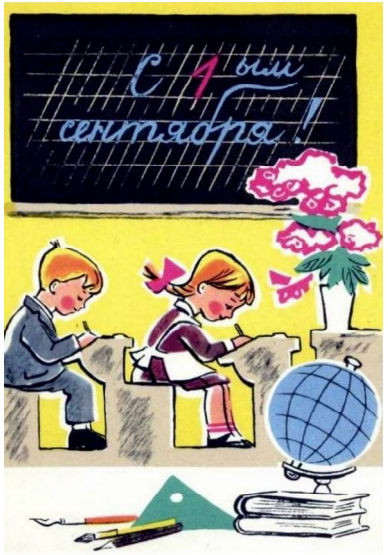
С 1 ым
сентября!

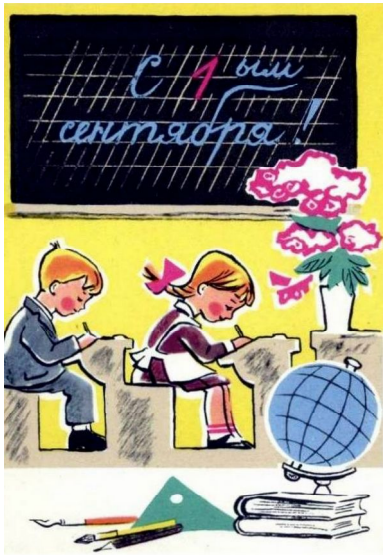
С 1 ым
сентября!

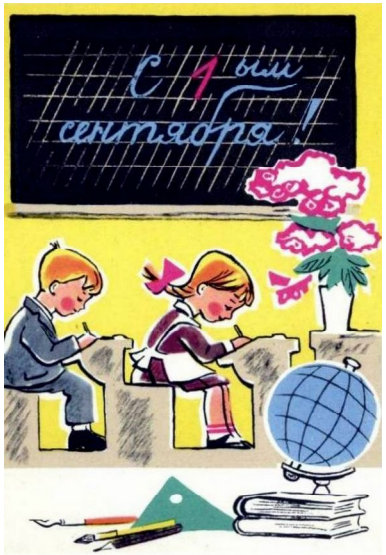
С 1 ым
сентября!

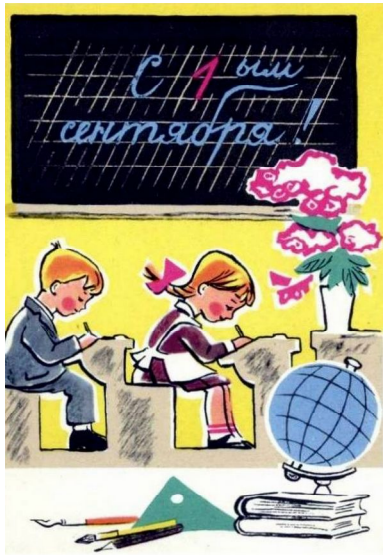
С 1 ым
сентября!

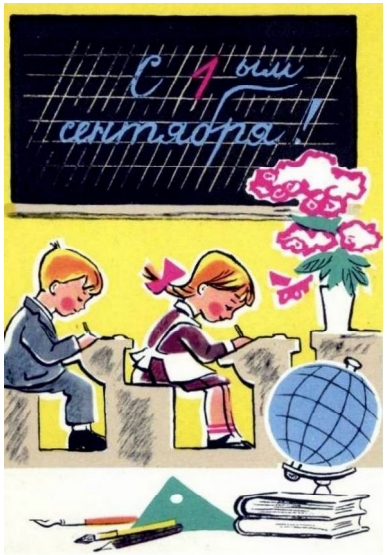
С 1 ым
сентября!

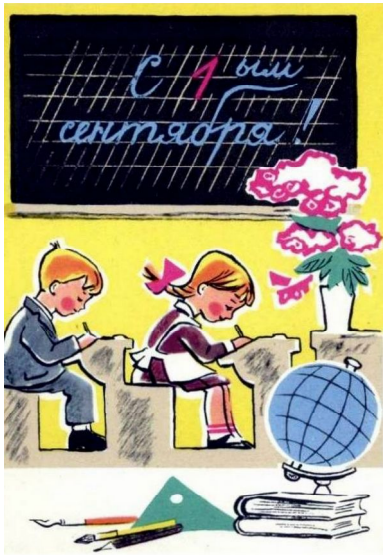
С 1 ым
сентября!