I want to sing that Rock'n'Roll

Solo

Gillian Welch et David Rawlings

Down from the Mountain

Capo. 1 fret
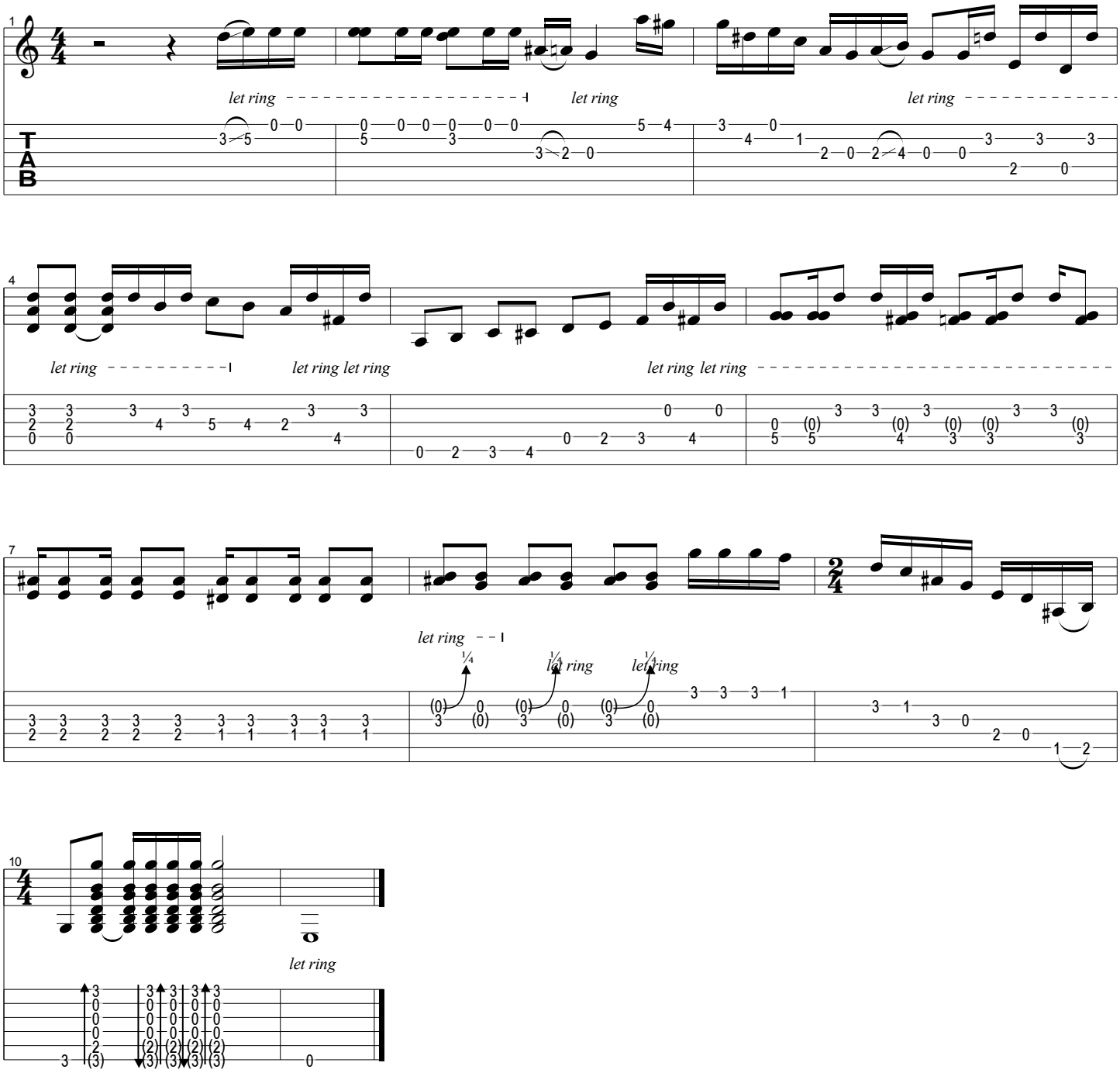
Moderate ♩ = 100